Pedigree de : FR54697690004 / 2019

Elevage de Lila - n° cheptel : 80498450
BEAUCOURT R.
80560 MAILLY MAILLET
06 70 40 68 07
enviro-romain@hotmail.fr
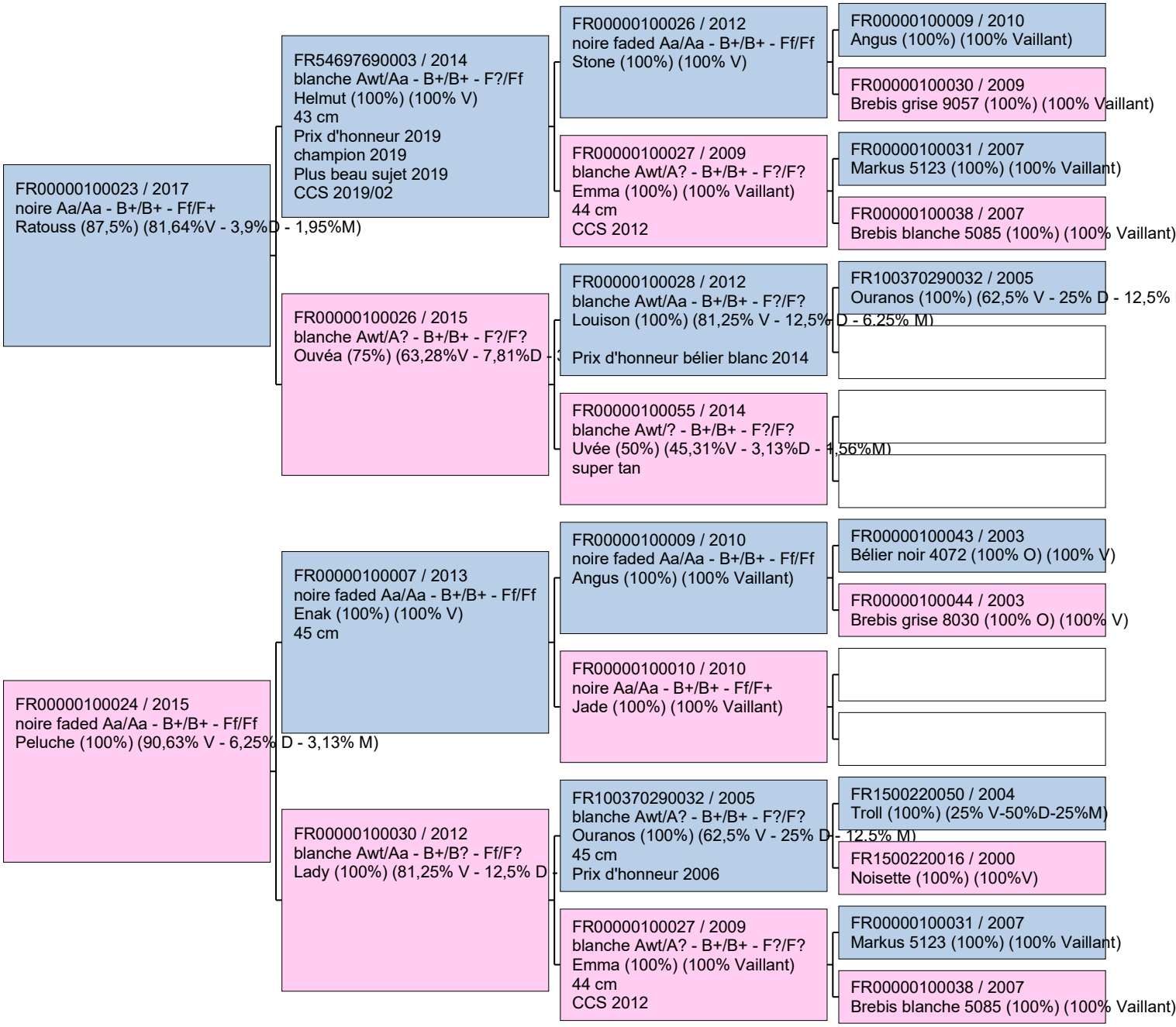
Gevaudan - noire faded Aa/Aa - B+/B+ - Ff/Ff - Male
Gevaudan (93,75%) (86,14%V - 5,08%D - 2,54%M)